

AXP200

*Multi Door
Access Control*

Up to 16 doors ◀

Up to 2,000 cardholders ◀

Proximity or PIN code access ◀

Elevator Control ◀

Web-based reporting ◀

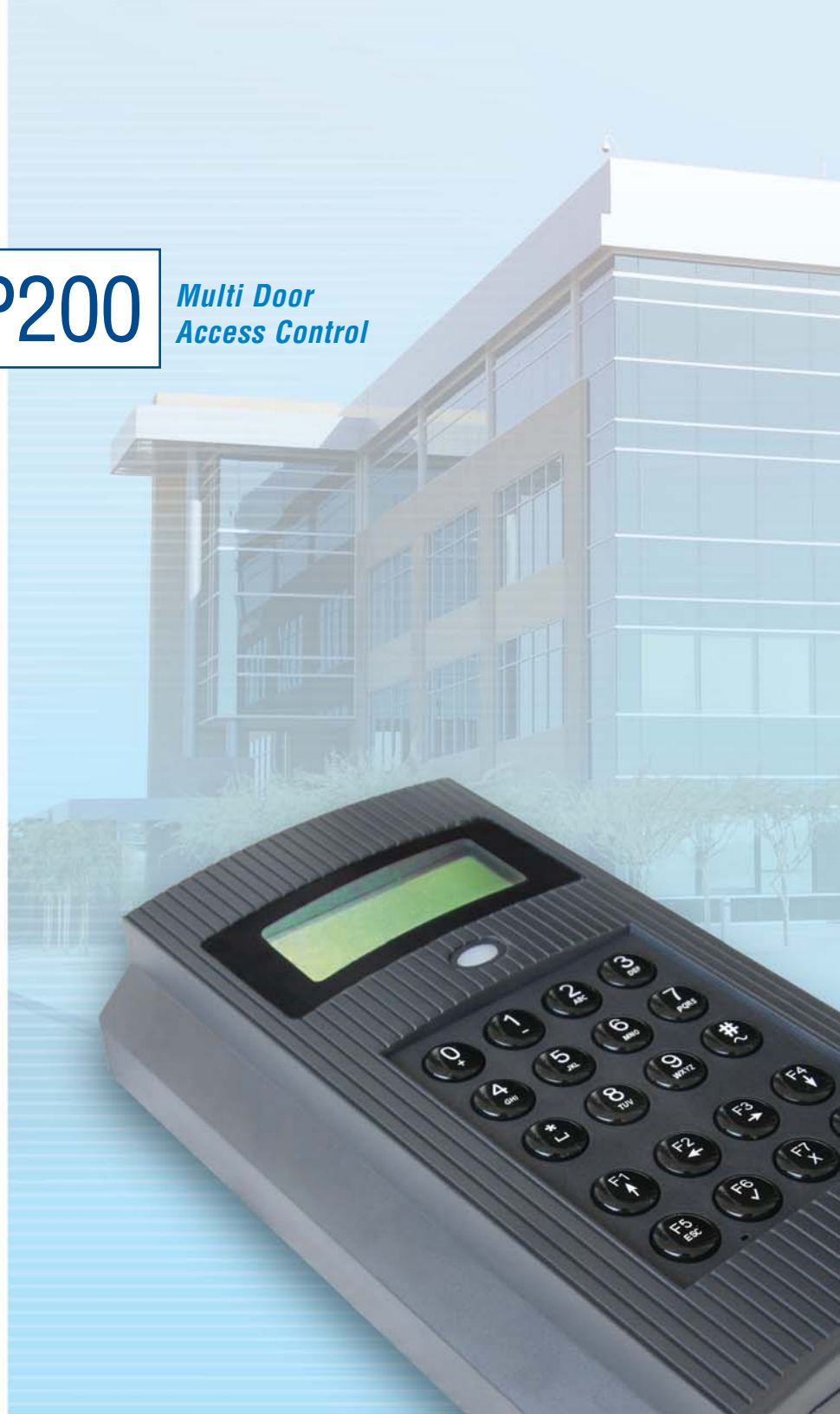

AMANO®

AXP200

Multi Door Access Control

AXP200 is a reliable access control solution for small to medium applications. The system provides advanced features through a user-friendly interface and an extensive range of hardware options.

The functionality and upgradeability of the AXP200 ensures a system that will meet the needs of your organization today without limiting tomorrow's growth.

System Features

- Up to 16 doors supporting global anti-passback
- Elevator control that supports up to 4 elevators and 16 floors each
- Up to 2,000 cardholders
- User-friendly graphical interface
- Floorplan representation including real time system status monitoring
- Powerful web-based reporting system accessible from any web enabled PC
- Networkable system configuration
- Time and event triggered actions
- Integrated badge printing
- Supports multiple reader technologies including biometrics

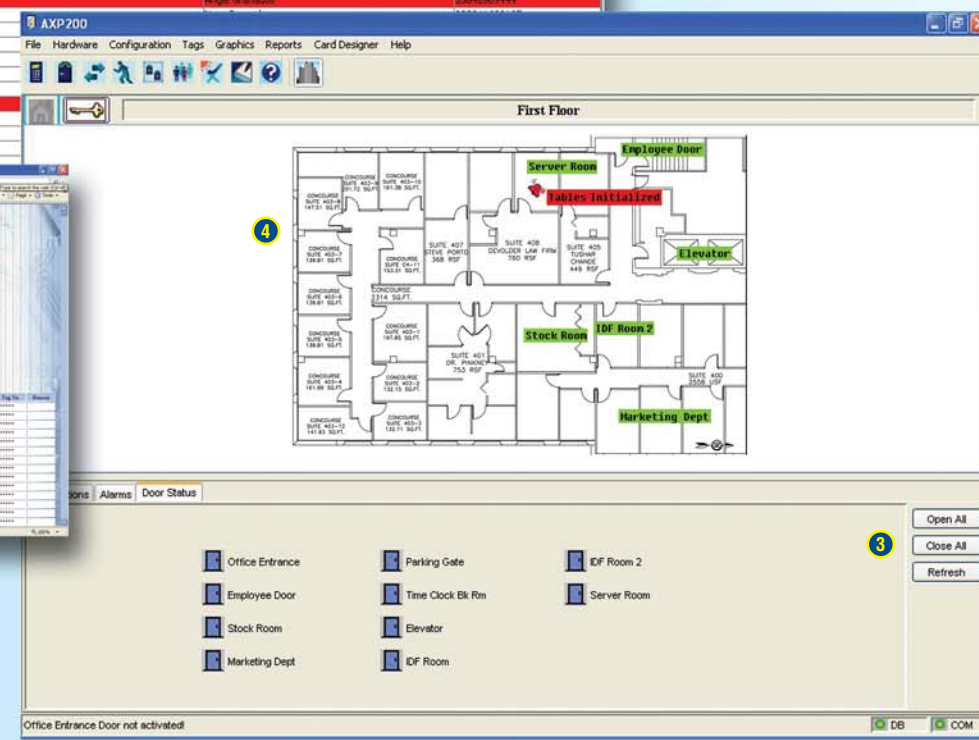
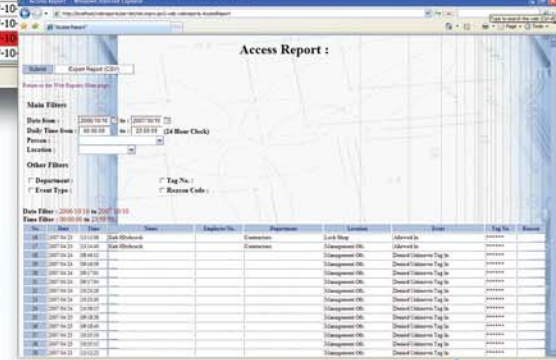
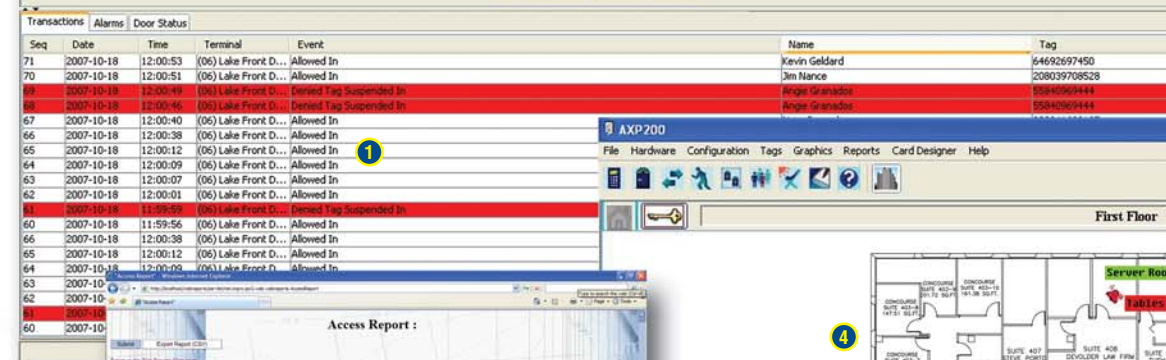

Software Features

- 1 Door status, alarm and access transaction monitoring
- 2 Detailed user information, including name, department, reference number and digital photographic image
- 3 Graphical remote door control (e.g. door open/close)
- 4 Graphics module allows the user to view custom floor plans of their site
The Graphics Designer allows users to import floor plans, maps and images into the software. A drag-and-drop feature is used to add system icons to the floor plan
 - Multiple level floor plans are supported
 - Multiple access schedules
 - Customizable door modes
 - Cardholder record search function

Web Reports

- Reports are securely accessible across the network from any standard web browser
- Comprehensive list of standard access and system reports
- Custom reports available
- Reports can be exported

Top:
Tag Registration

Above Right:
Graphics Module

Above Left:
Web Reports

AXP200

System Components

- 1 AXP200 Controller**
RS232/485 communication; integrated keypad and enrollment reader
- 2 Reader Interface Modules (Terminals)**
Support Amano proximity readers and most third party technology readers such as wiegand, barcode, magstripe and biometric
- 3 Dual Technology Amano Proximity Readers**
Read Amano and other third party proximity cards
- 4 Optional Enrollment Reader**
Reads Amano proximity cards

- 5 Long Range Systems**
Vehicle gate control through RF and infrared technologies
- 6 Input and Output Terminals**
Provide inputs for system monitoring and alarm sensing; outputs for elevator control and building management functions such as lighting and HVAC control
- 7 AXP200 Software**
System host communication and graphical monitoring software
- 8 AXP200 Configuration Client**
Networkable system configuration software

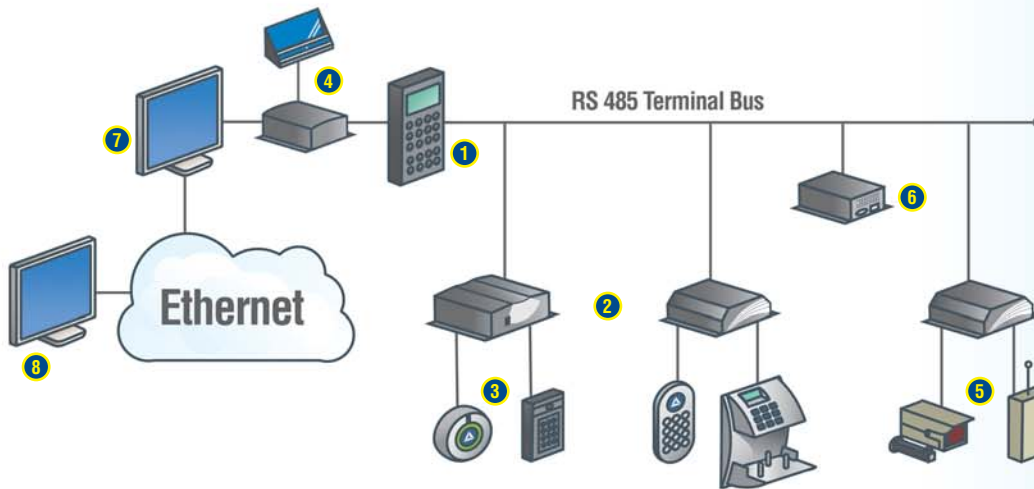

KHA Antenna Reader



MHA Antenna Reader



KA Antenna Reader



MA Antenna Reader



KMA Antenna Reader



MMA Antenna Reader

PC Requirements

- Hardware:**
- Pentium III, 256MB RAM, 2 GB free hard drive space, CD-ROM, USB and RS232 port, mouse
- Operating System:**
- Windows 2000 or XP Professional

Cable Requirements

- Controller to Terminal:**
- West Penn D291 or equivalent (Single 22 gauge stranded twisted pair, overall shield)
- Terminal to Remote Reader:**
- West Penn D3651 or equivalent (Two 22 gauge stranded twisted pairs, overall shield)
- Terminal to Antenna Reader:**
- West Penn D3652 or equivalent (Three 22 gauge stranded twisted pairs, overall shield)
- Power:**
- West Penn 244 or equivalent (18 gauge 4-conductor stranded unshielded cable)

AUTHORIZED DEALER:

AMANO®

Amano Cincinnati, Inc. 140 Harrison Avenue, Roseland, NJ 07068-1239
Phone: (800) 390-5837 Fax: (727) 736-1031 Email: access@amano.com

www.amano.com